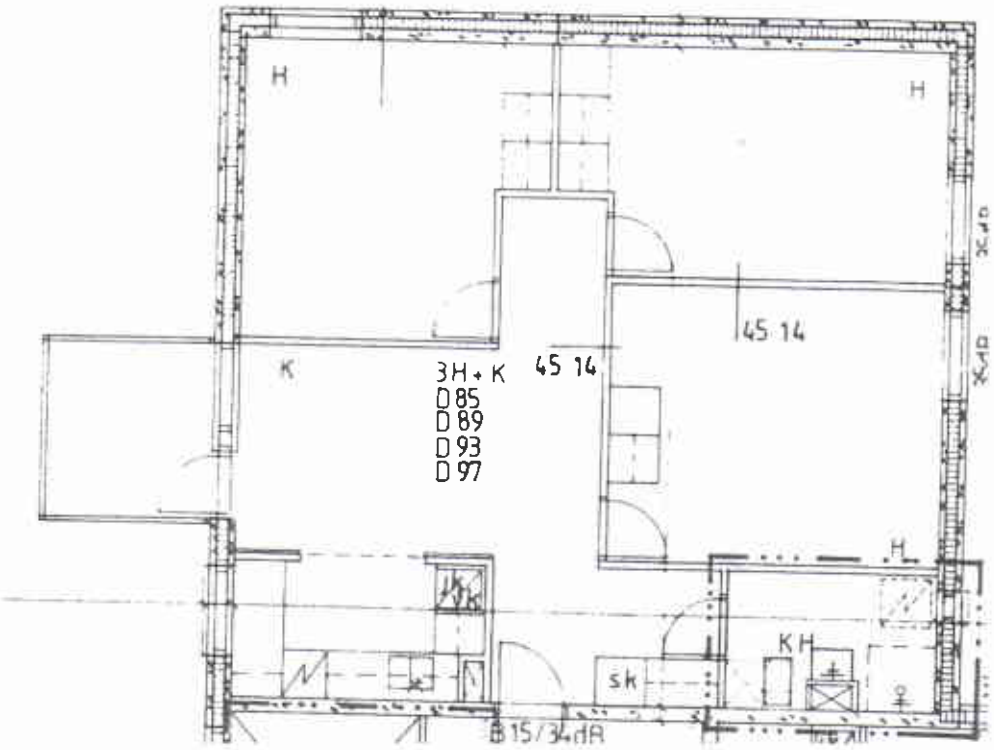
H
H
K
3H + K
D 85
D 89
D 93
D 97
45 14
45 14
H
KH
sk
B 15/34 dB

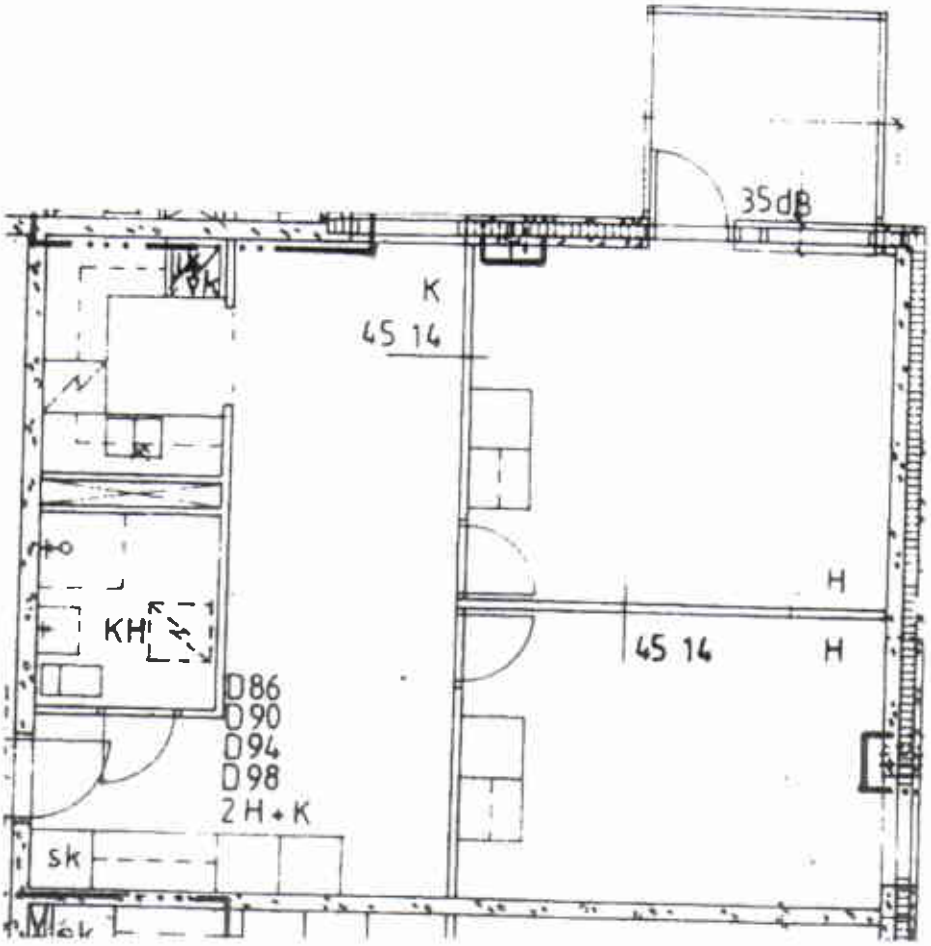
35dB
K
45 14
KH
H
45 14
H
D86
D90
D94
D98
2H+K
sk

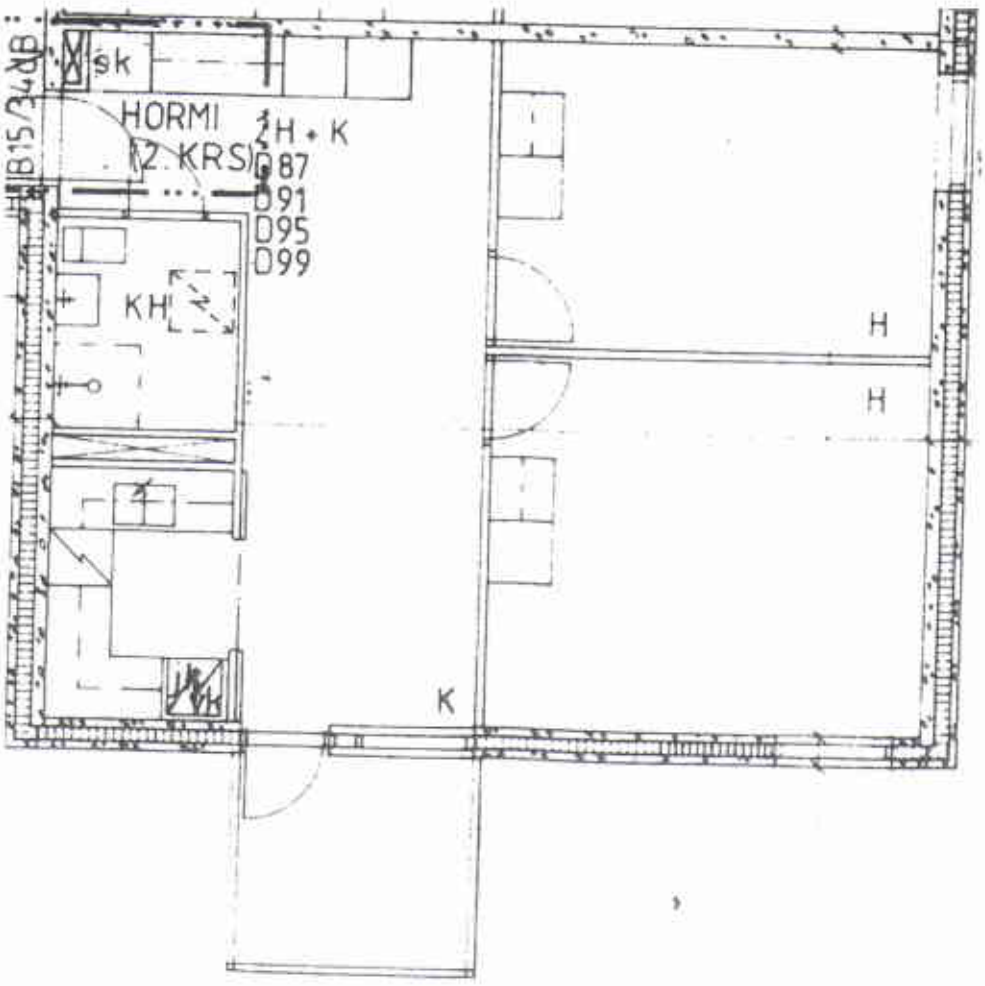
sk
HORMI
2H + K
(2. KRS)
087
091
095
099
KH
H
H
K

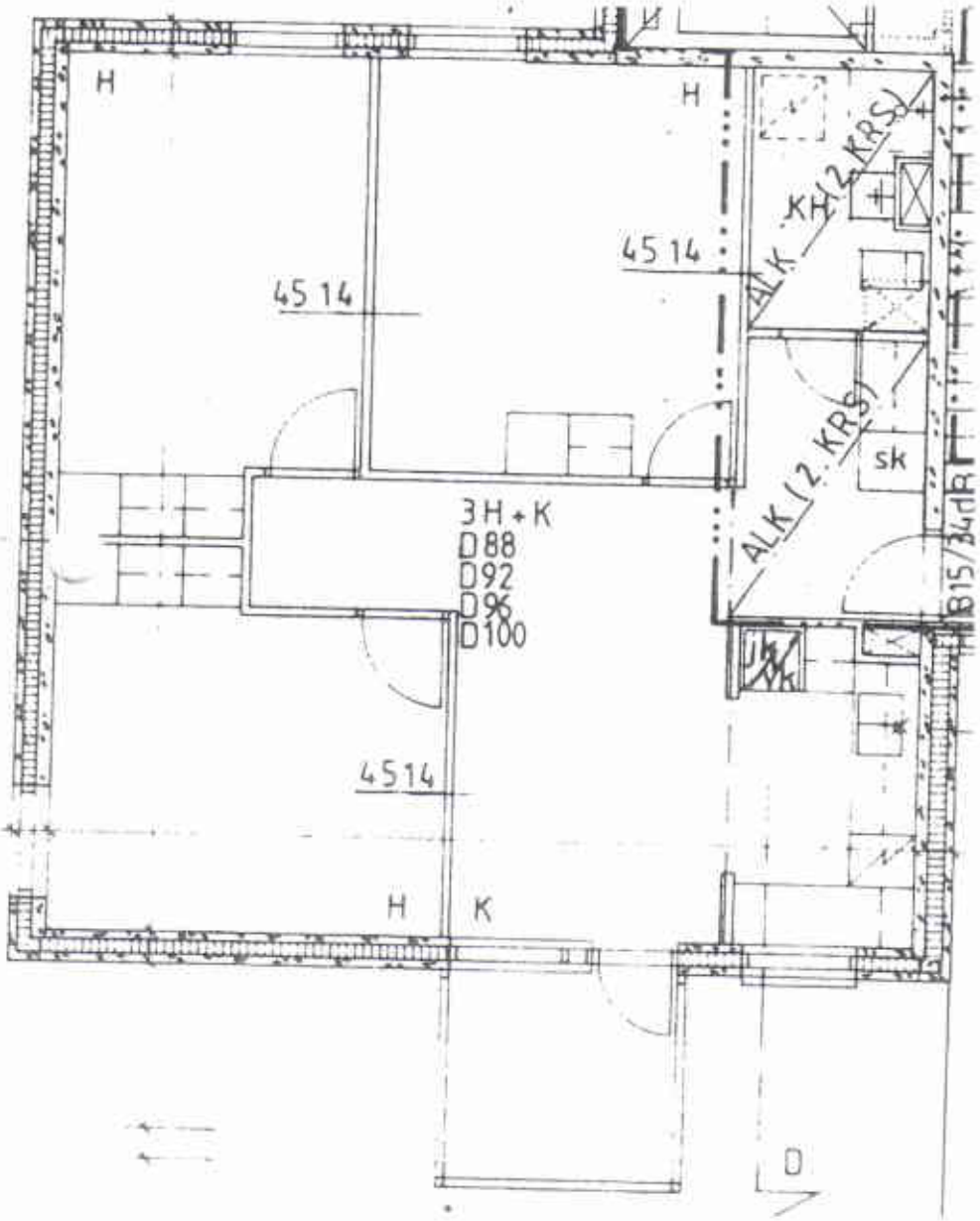
H
H
45 14
45 14
ALK (2. KRS)
KH
ALK (2. KRS)
sk
3H + K
D88
D92
D96
D100
45 14
H
K
D

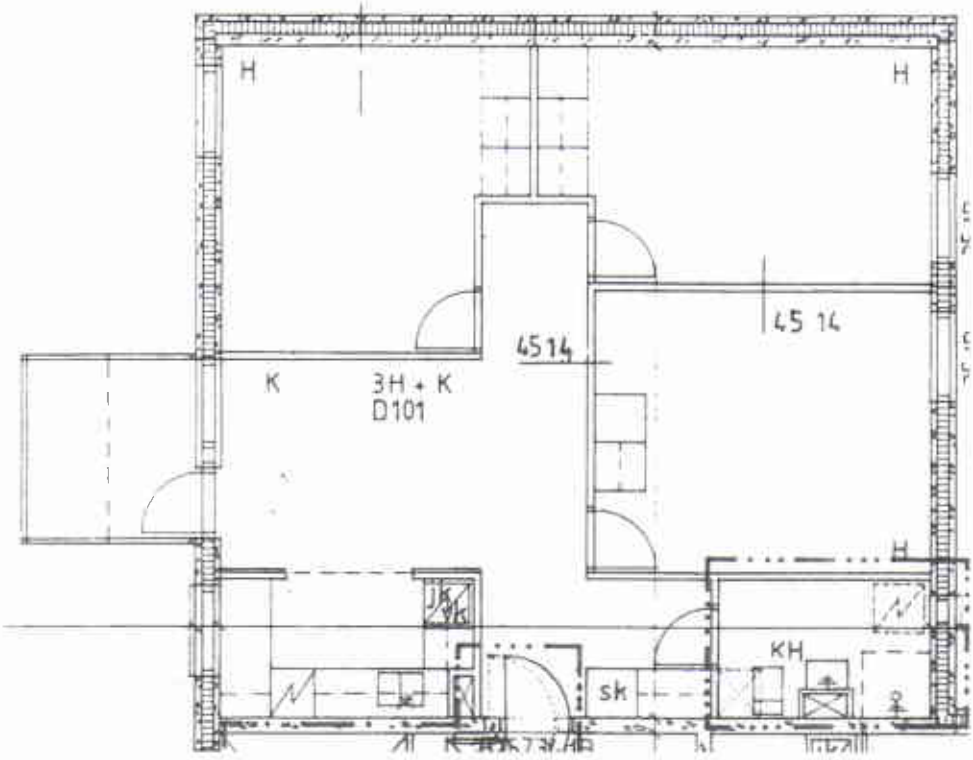
H
H
4514
45 14
K
3H + K
D101
H
KH
SK

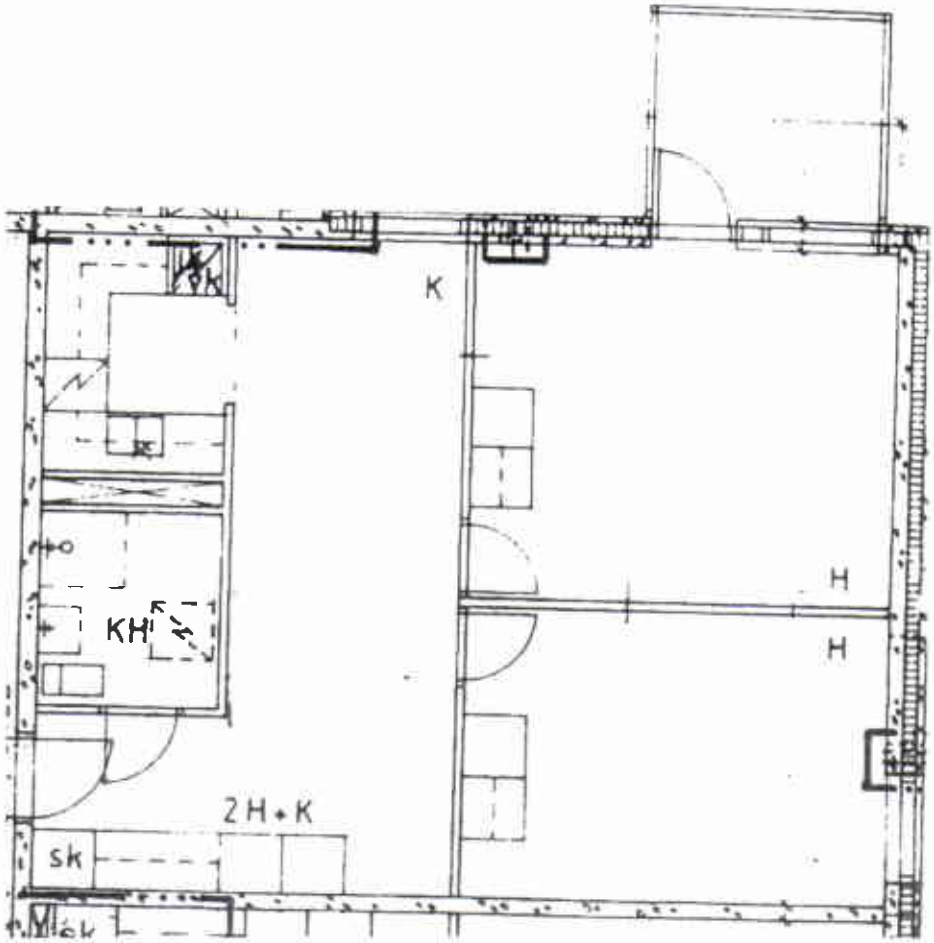
K
KH
H
H
2H+K
sk