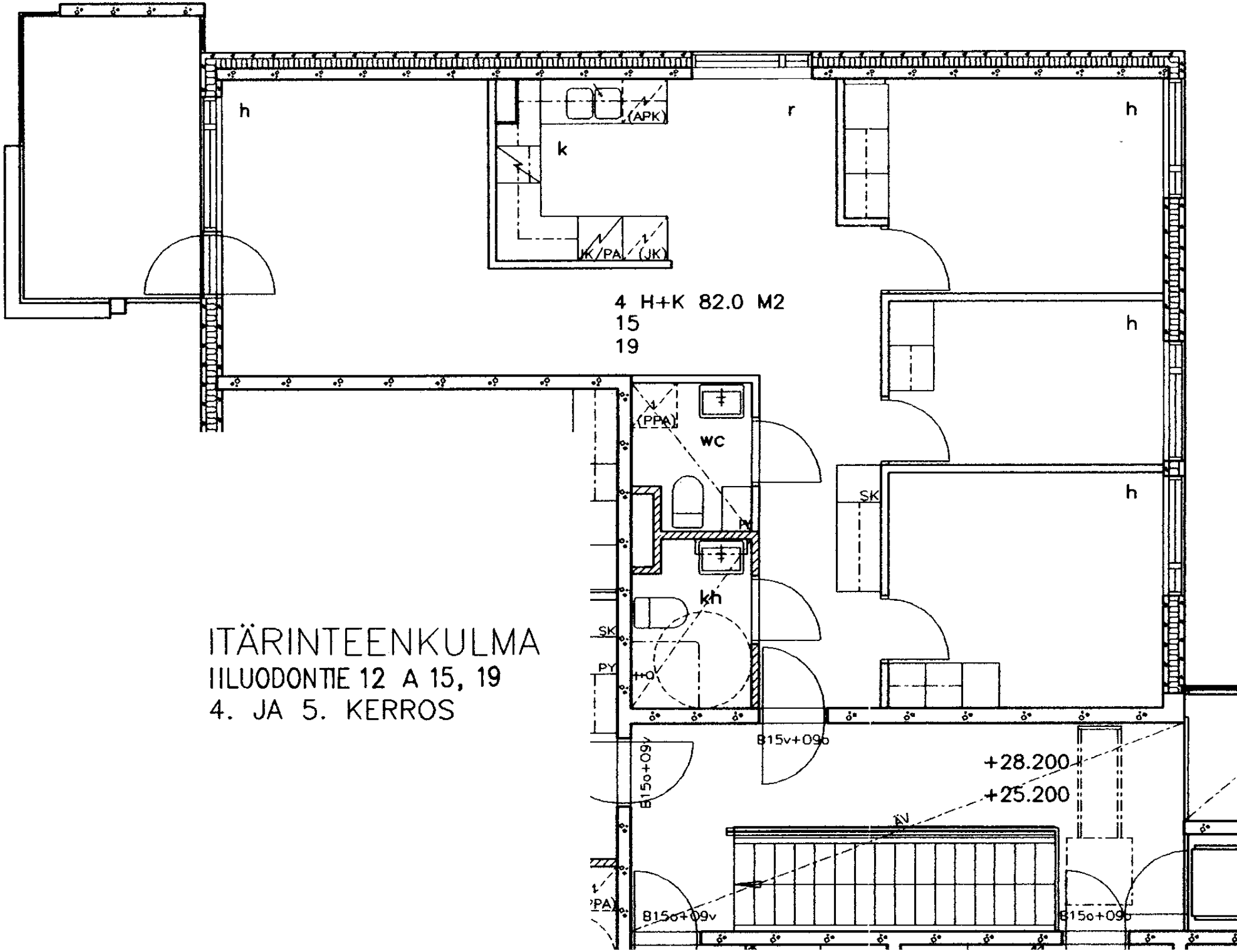

ITÄRINTEENKULMA
IILUODONTIE 12 A 15, 19
4. JA 5. KERROS

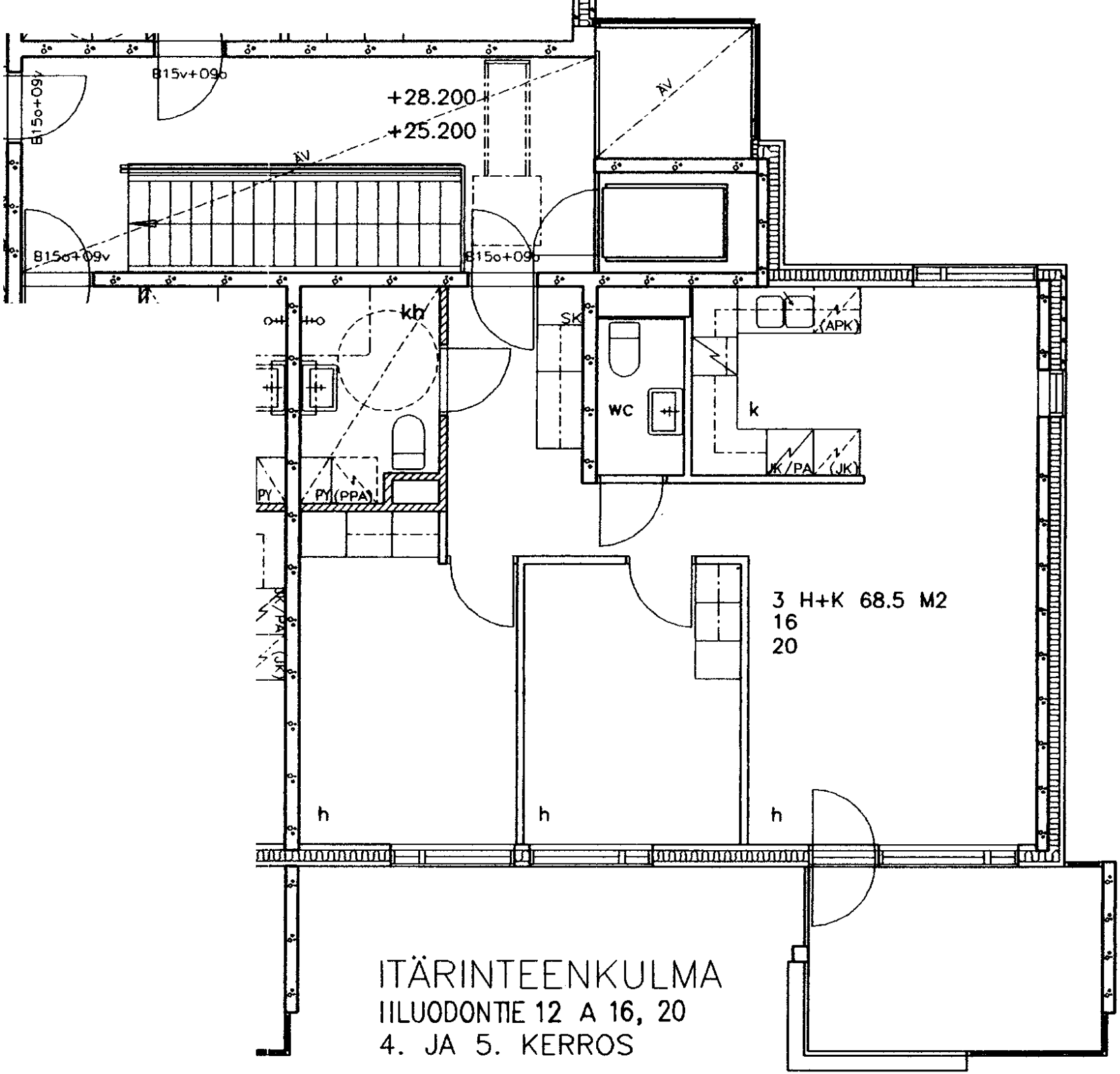
B15v+09o
B15o+09v
+28.200
+25.200
ÄV
ÄV
B15o+09v
B15o+09o
kb
SK
WC
k
(APK)
JK/PA
(JK)
PY
PY (PPA)
JK/PA
(JK)
3 H+K 68.5 M2
16
20
h
h
h
ITÄRINTEENKULMA
IILUODONTIE 12 A 16, 20
4. JA 5. KERROS

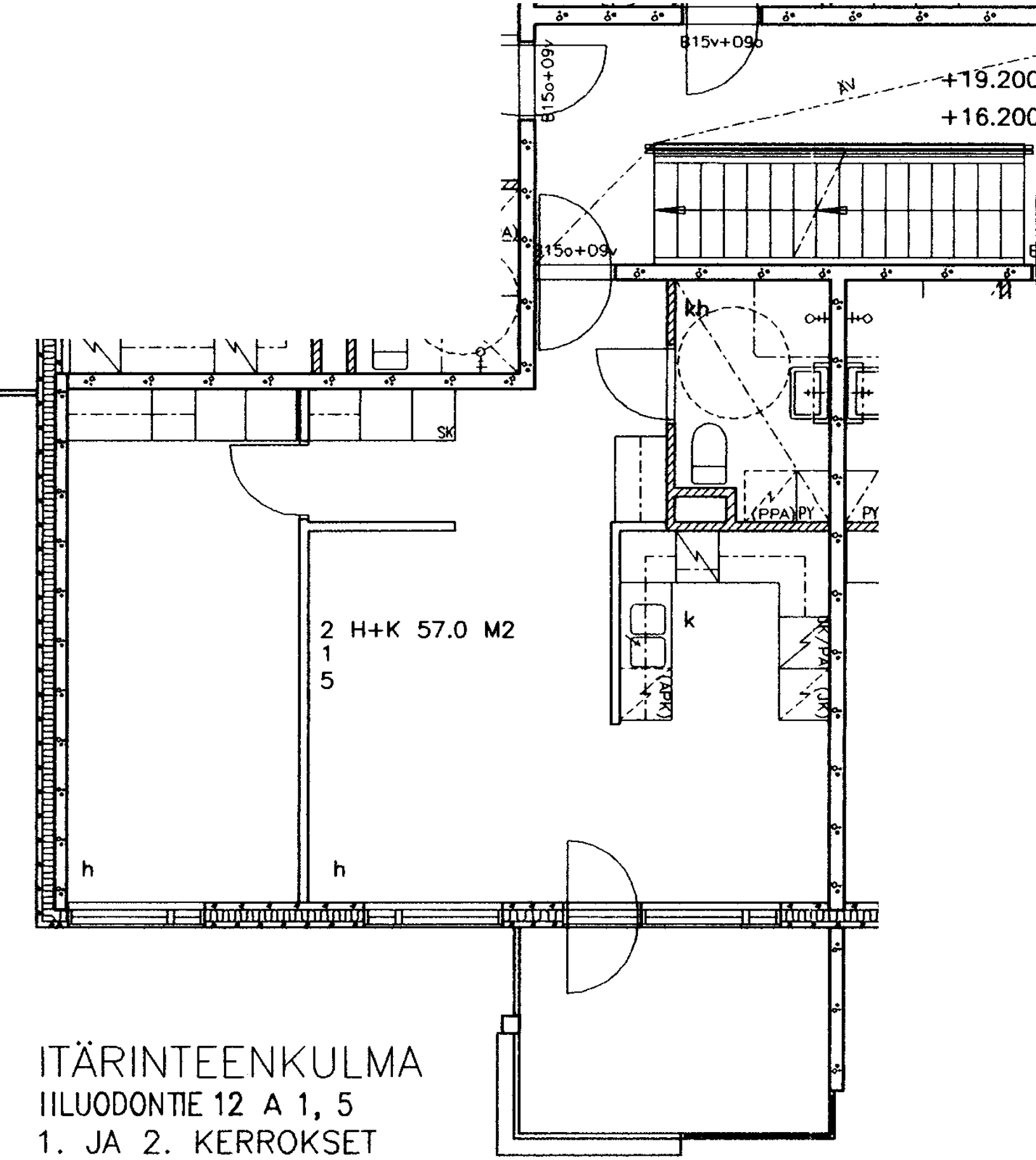

ITÄRINTEENKULMA

ILUODONTIE 12 A 1, 5

1. JA 2. KERROKSET

ITÄRINTEENKULMA
IILUODONTIE 12 A 2, 6
1. JA 2. KERROKSET

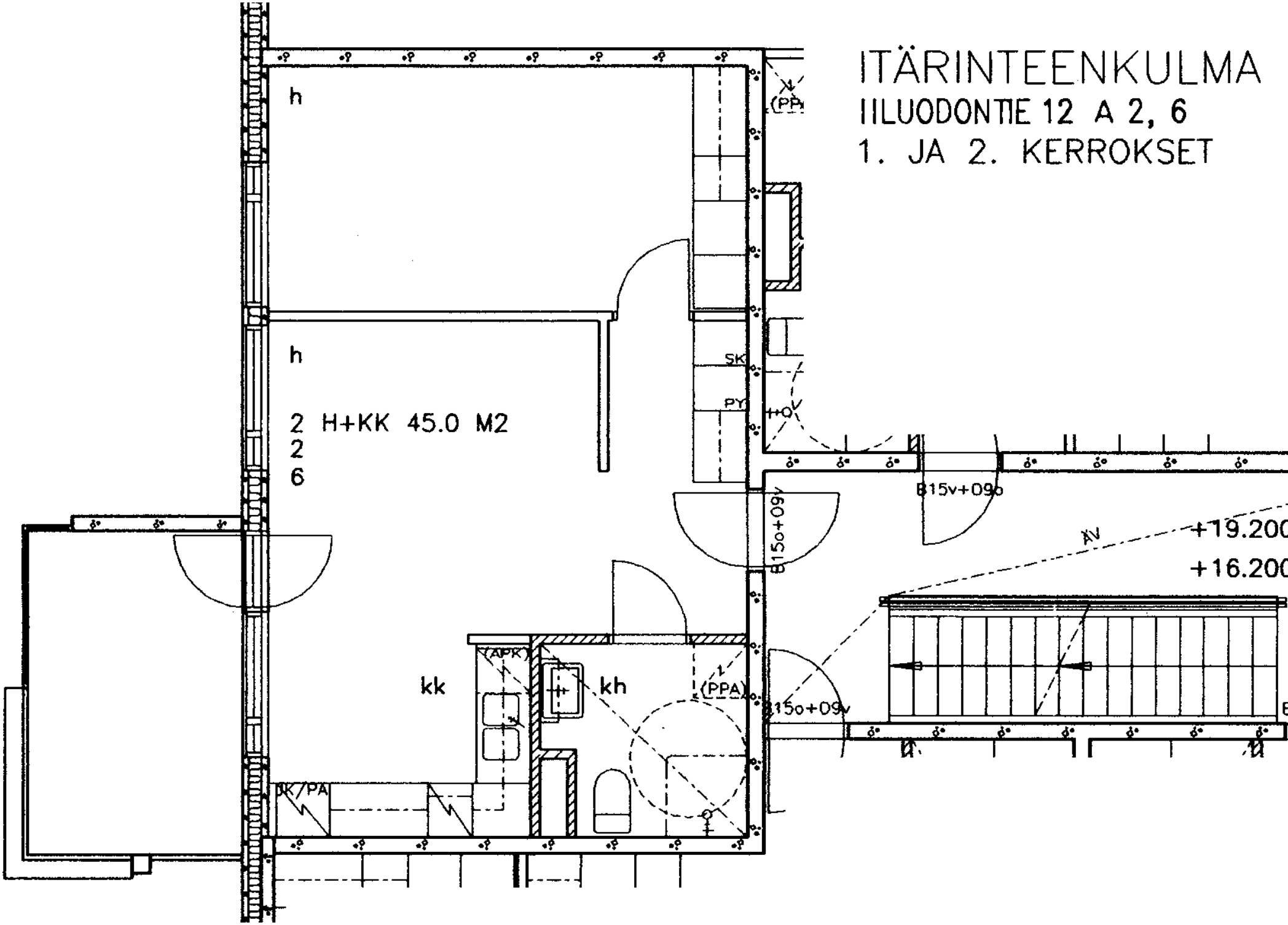

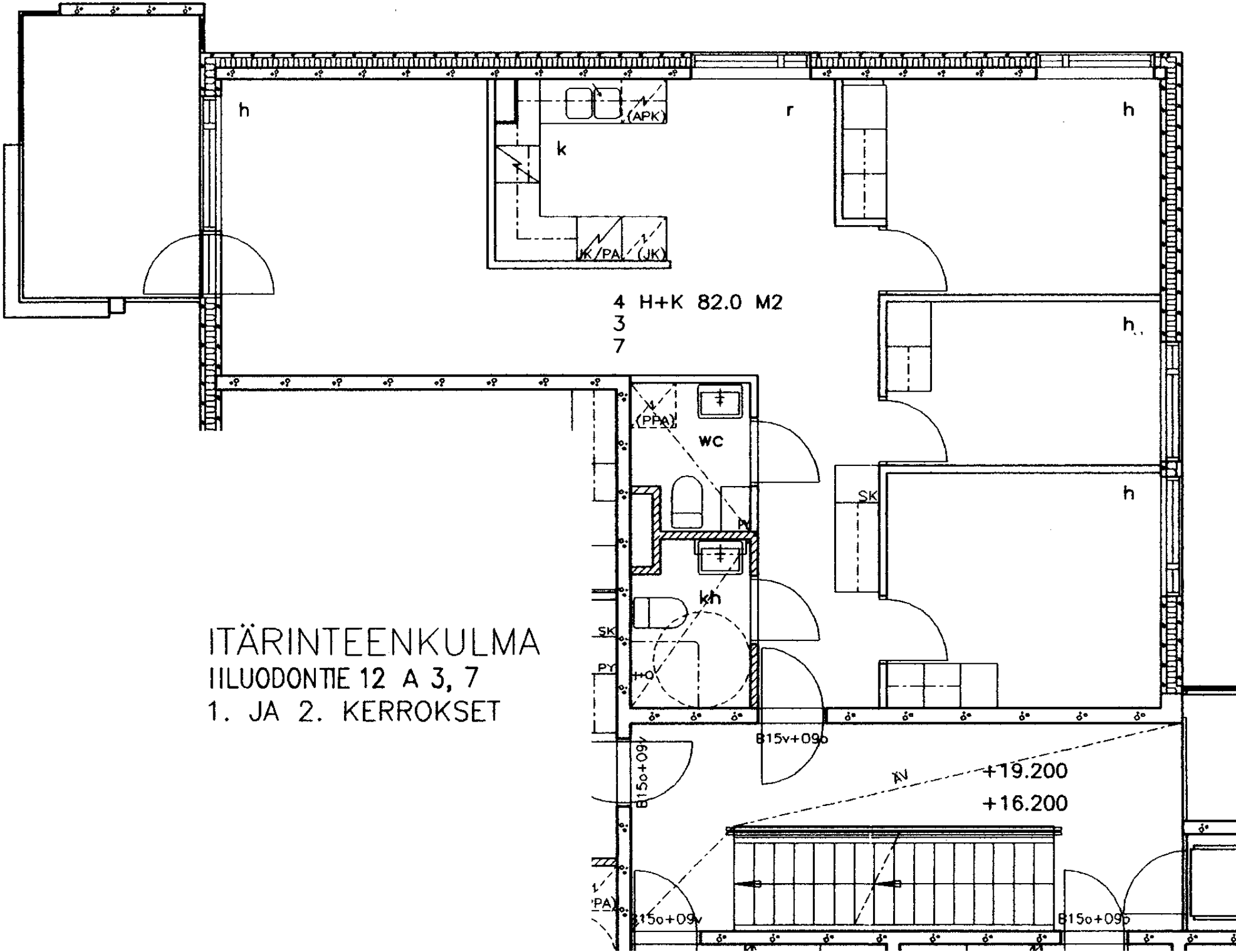

ITÄRINTEENKULMA
IILUODONTIE 12 A 3, 7
1. JA 2. KERROKSET

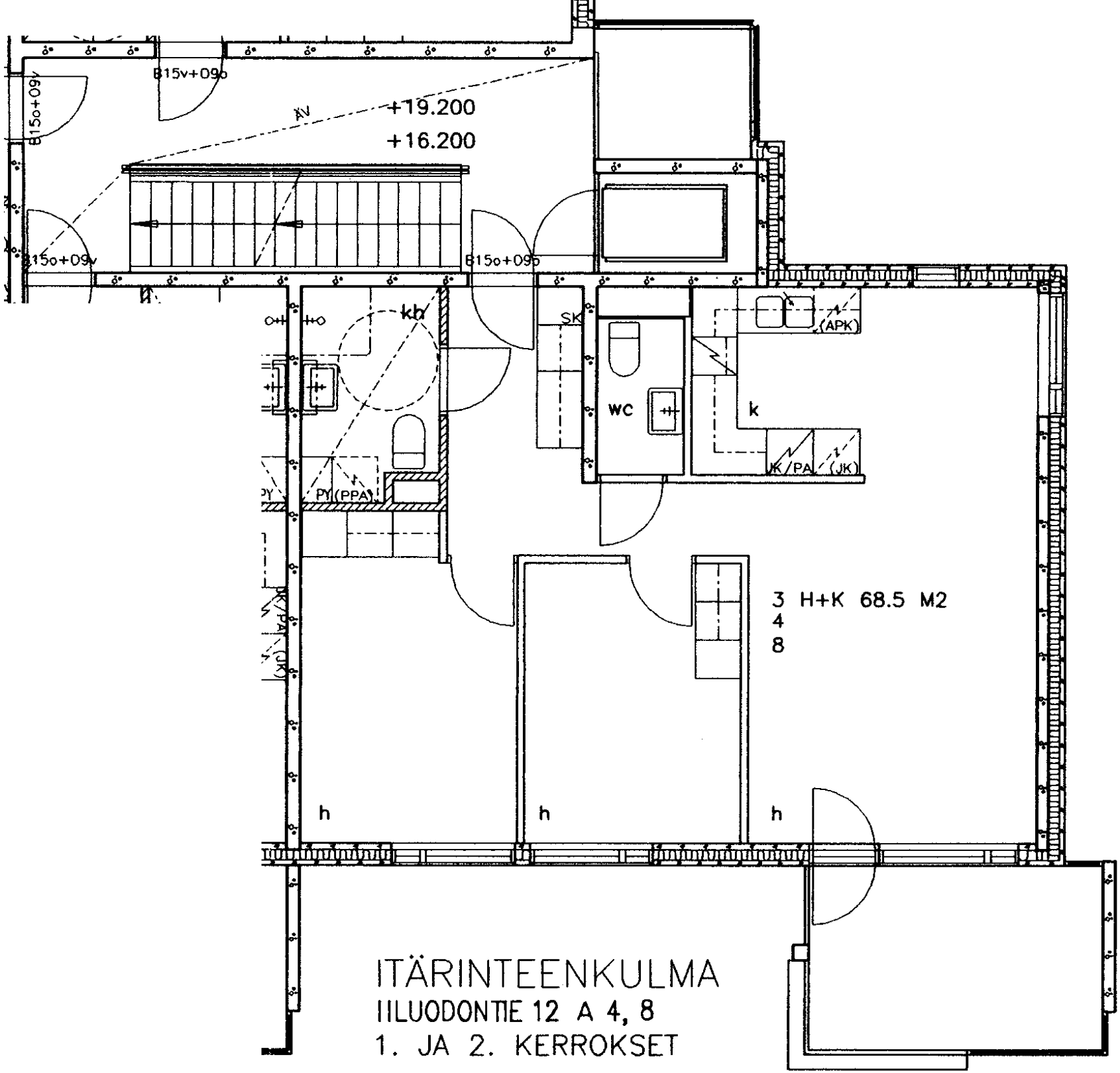
B15v+09b
B15o+09v
AV
+19.200
+16.200
B15o+09v
B15o+09b
kb
SK
wc
k
(APK)
JK/PA
(JK)
PY
(PPA)
3 H+K 68.5 M2
4
8
h
h
h
ITÄRINTEENKULMA
IILUODONTIE 12 A 4, 8
1. JA 2. KERROKSET

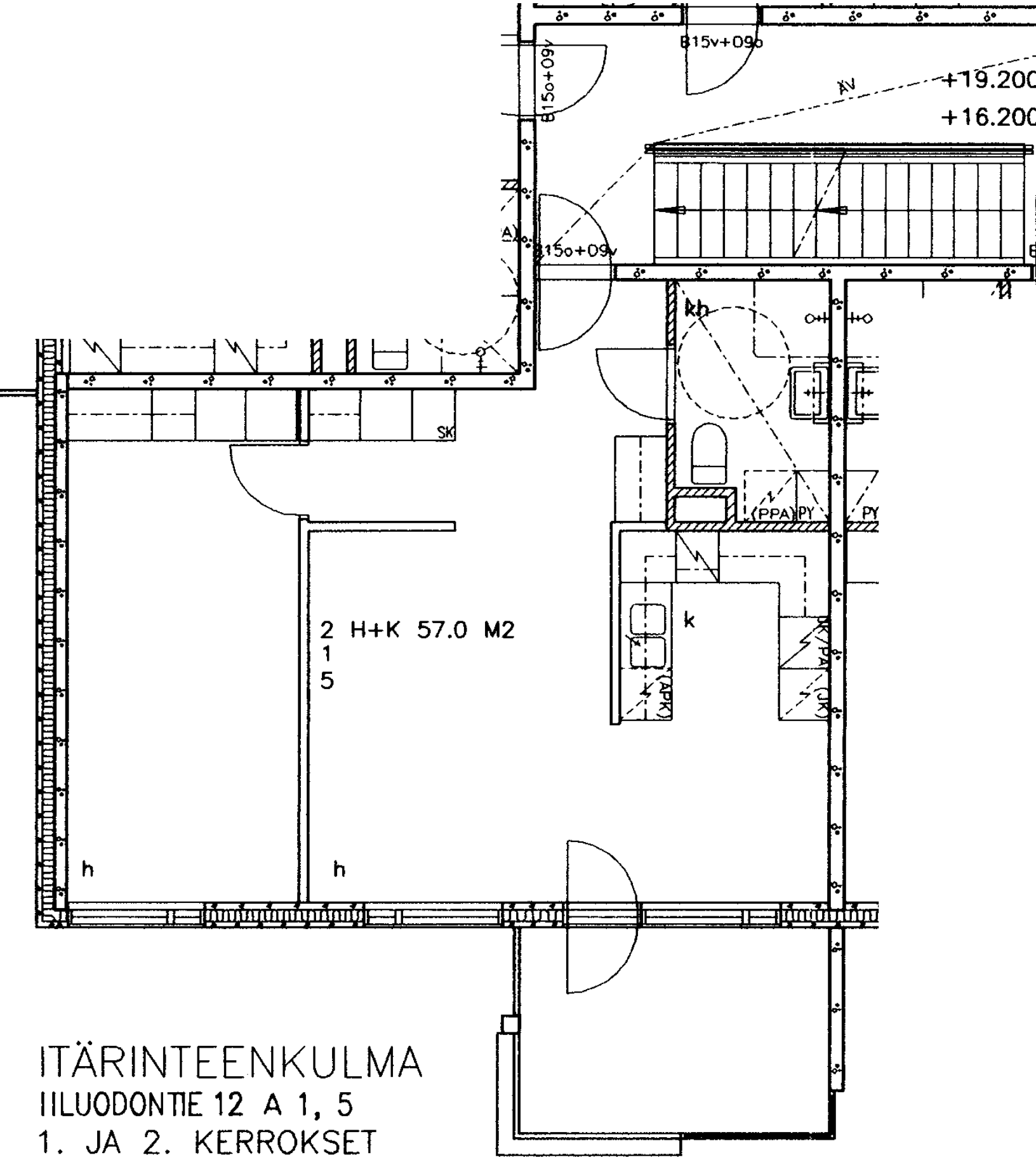

ITÄRINTEENKULMA

ILUODONTIE 12 A 1, 5

1. JA 2. KERROKSET

ITÄRINTEENKULMA
IILUODONTIE 12 A 2, 6
1. JA 2. KERROKSET

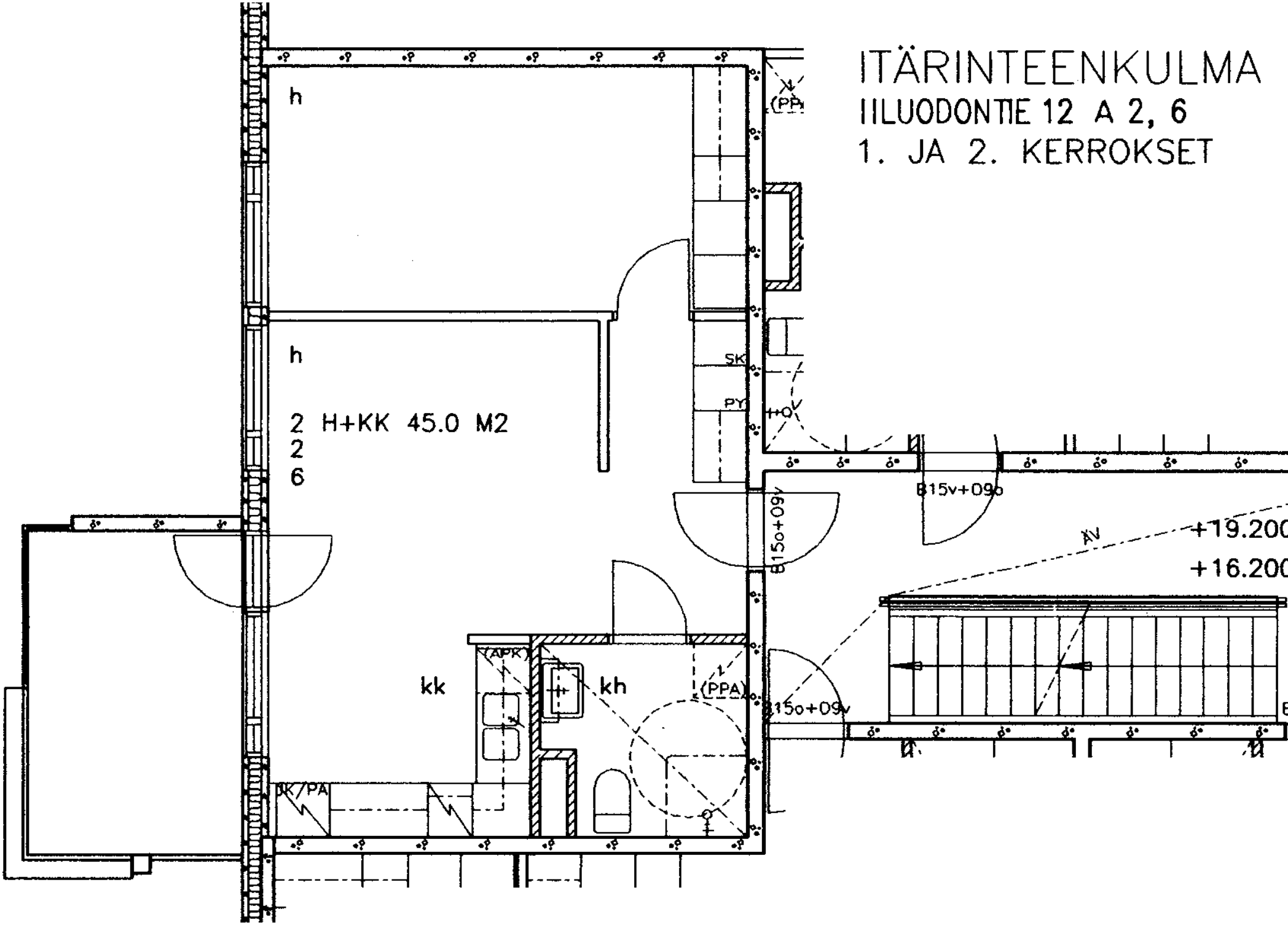

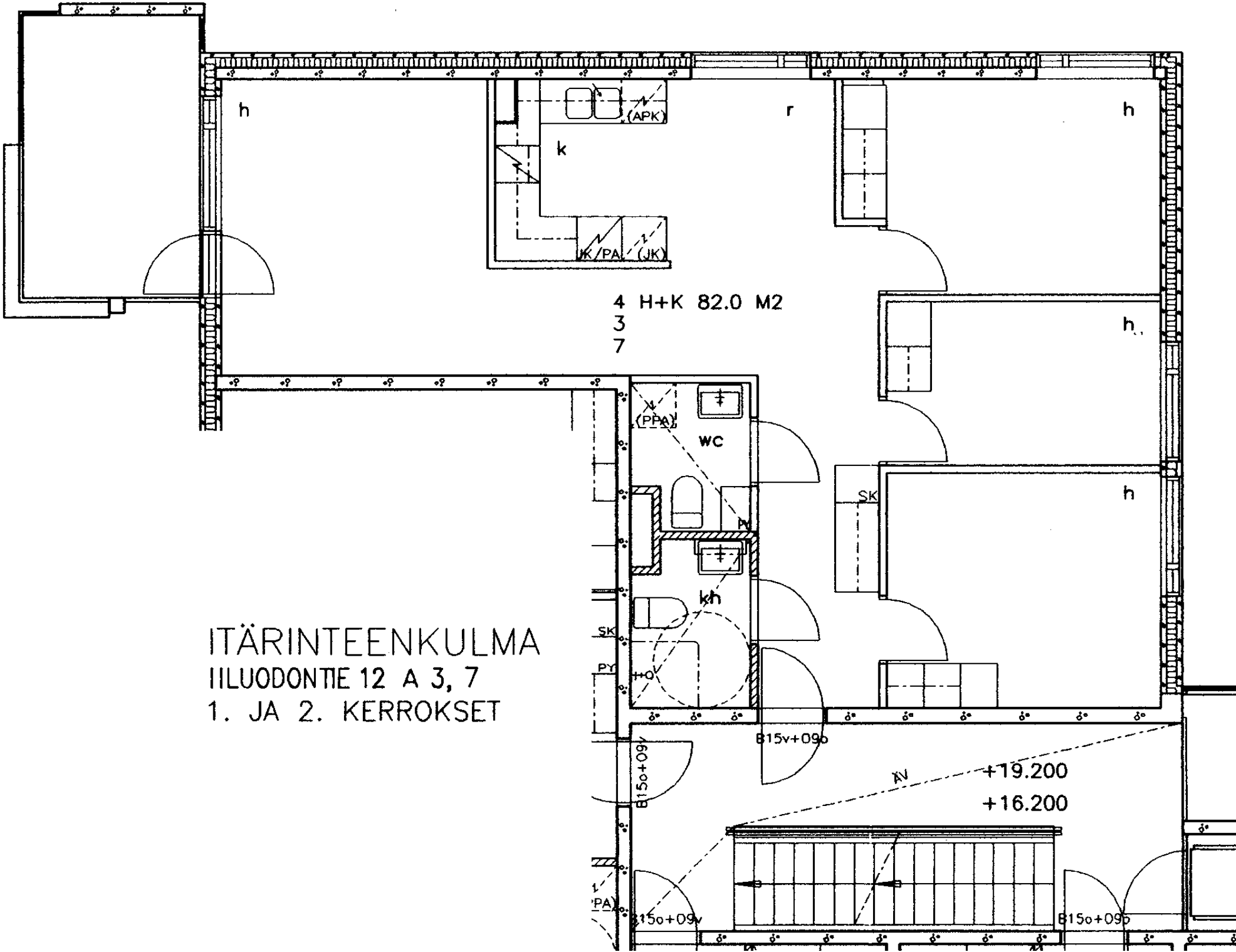

ITÄRINTEENKULMA
IILUODONTIE 12 A 3, 7
1. JA 2. KERROKSET

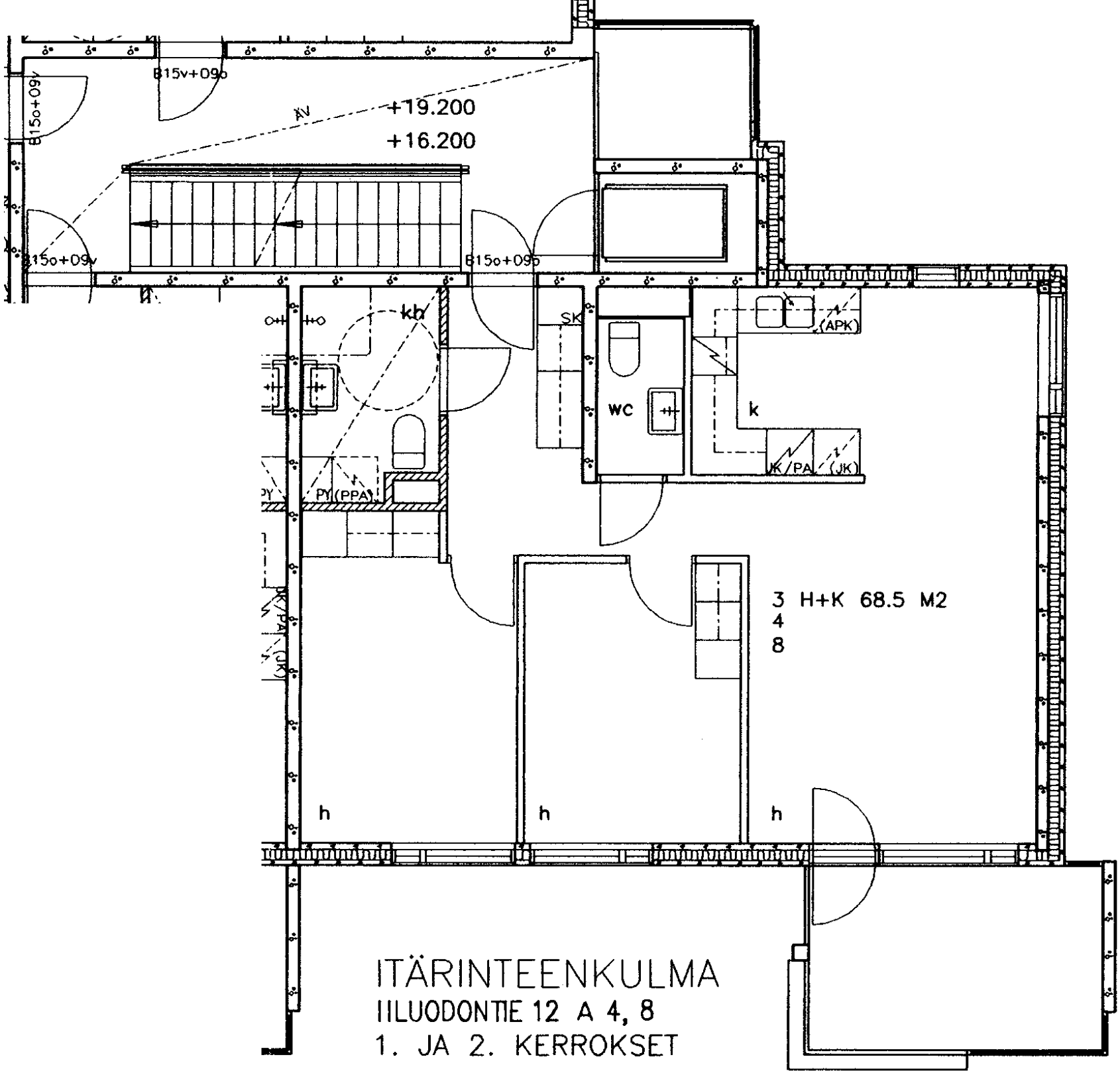
B15v+09b
B15o+09v
AV
+19.200
+16.200
B15o+09v
B15o+09b
kb
SK
wc
k
(APK)
JK/PA
(JK)
PY
(PPA)
3 H+K 68.5 M2
4
8
h
h
h
ITÄRINTEENKULMA
IILUODONTIE 12 A 4, 8
1. JA 2. KERROKSET

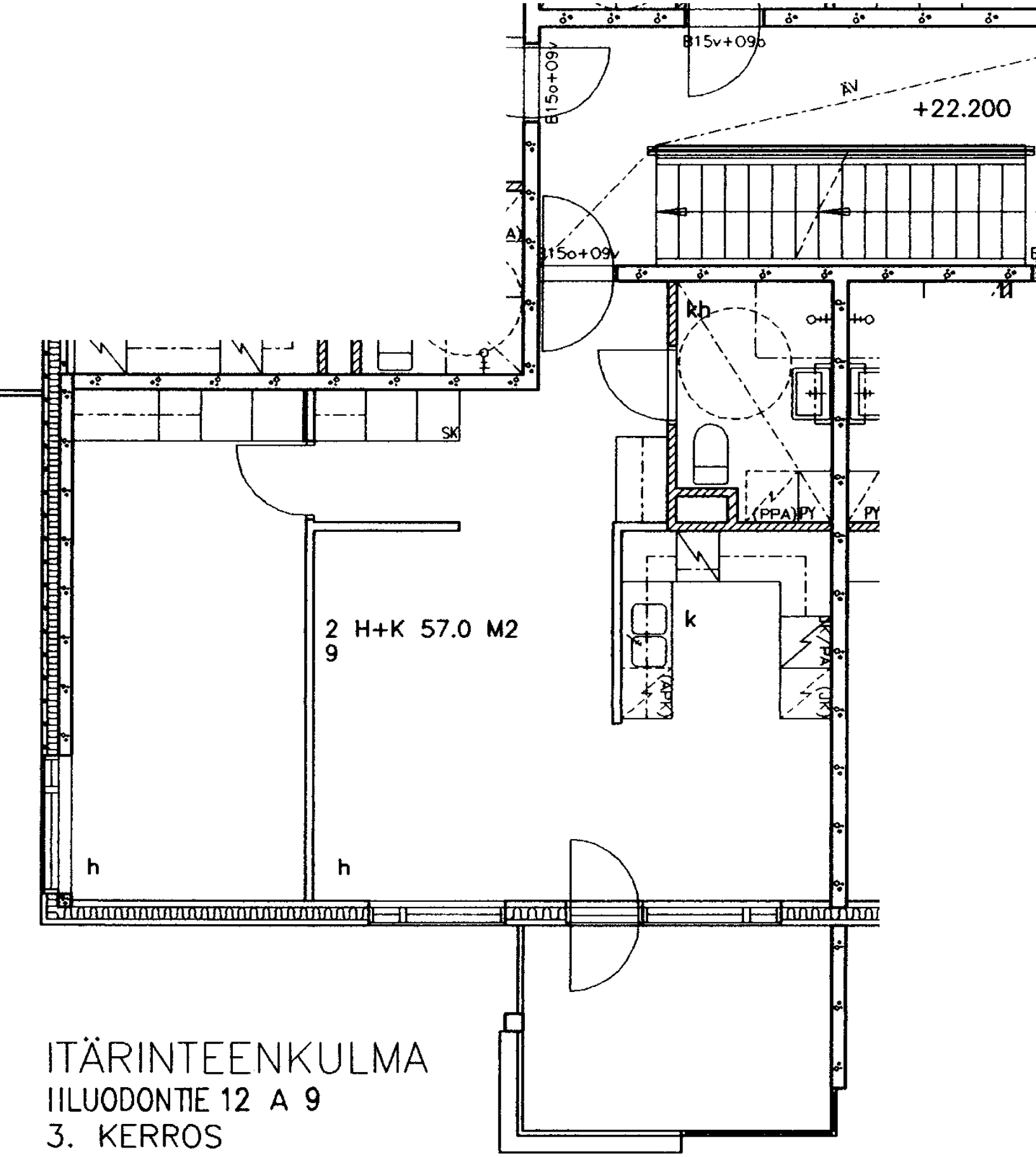

ITÄRINTEENKULMA

ILUODONTIE 12 A 9

3. KERROS

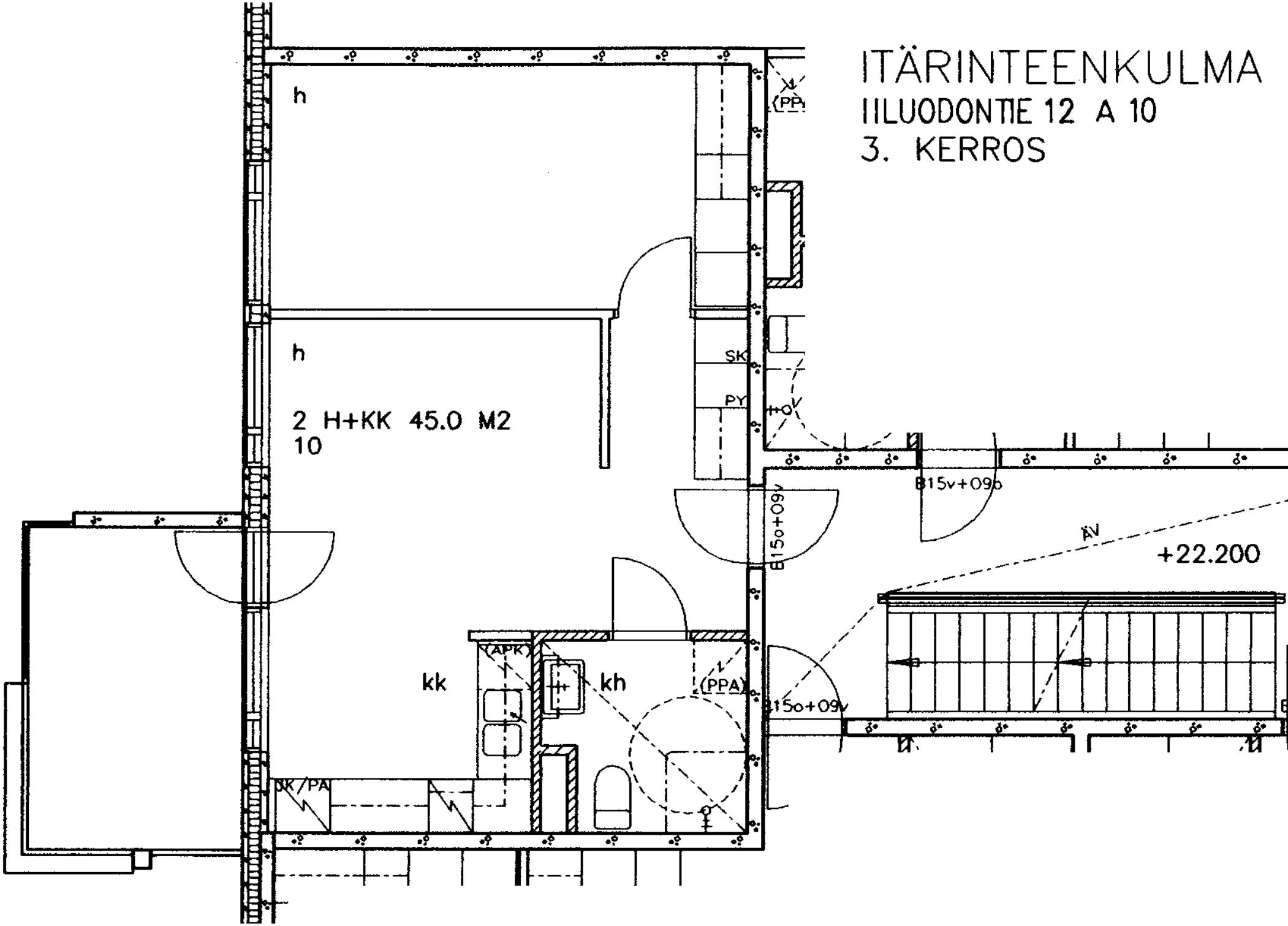
ITÄRINTEENKULMA
IILUODONTIE 12 A 10
3. KERROS
h
h
2 H+KK 45.0 M2
10
SK
PY
B15v+09b
B15o+09v
AV
+22.200
kk
kh
(APK)
(PPA)
B15o+09v
SK/PA

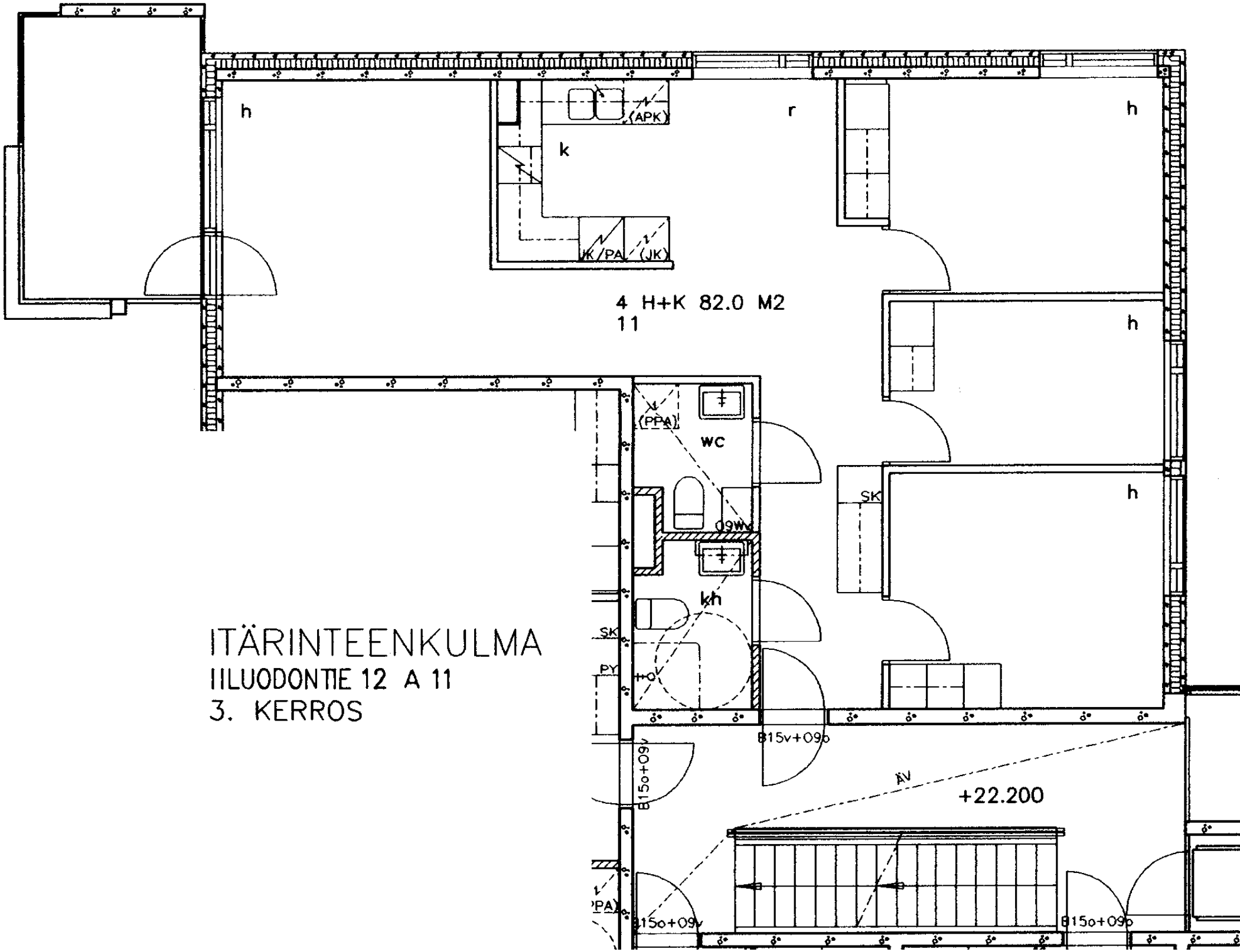

ITÄRINTEENKULMA
IILUODONTIE 12 A 11
3. KERROS

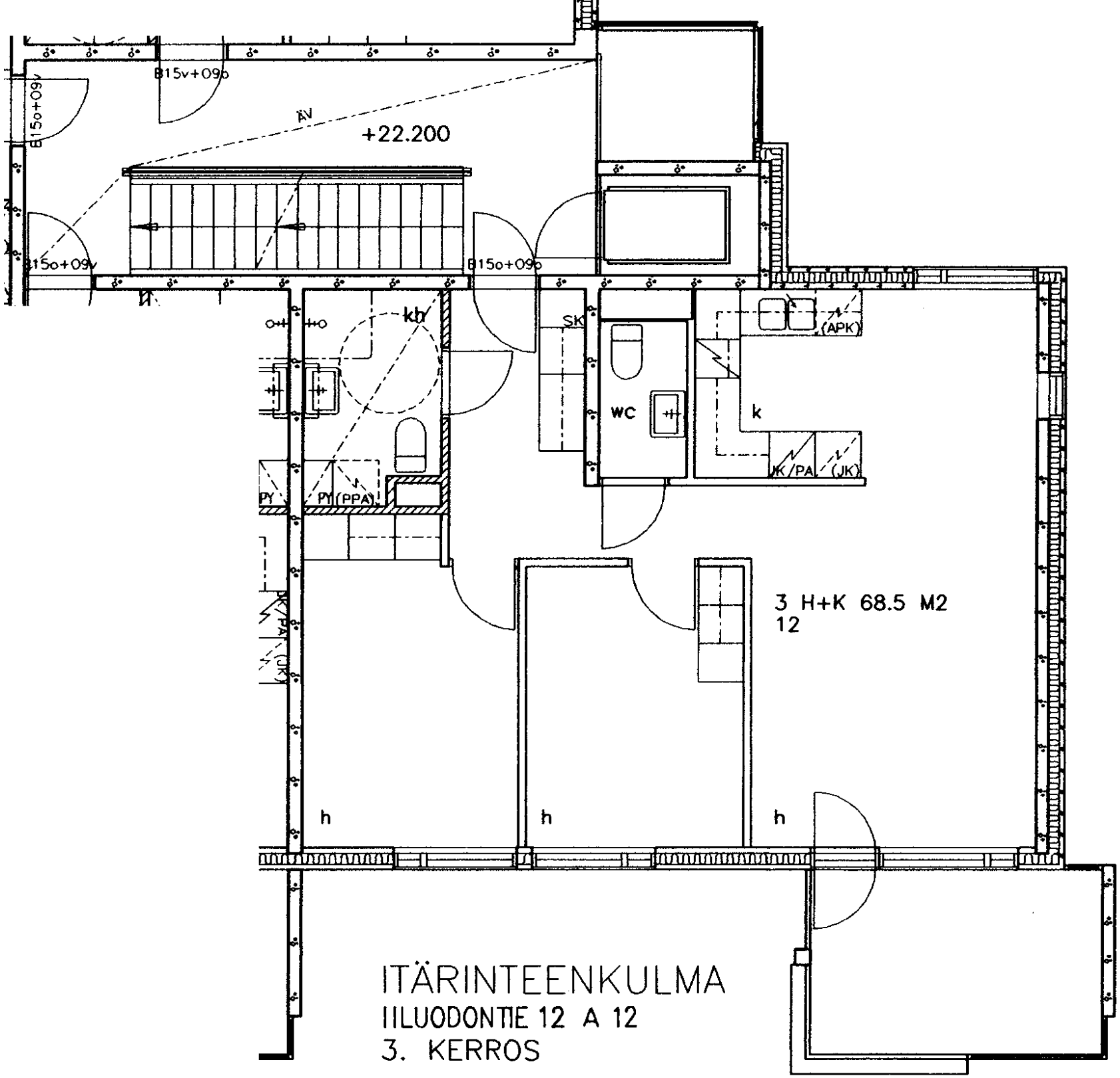
B15v+09b
B15o+09v
ÄV
+22.200
B15o+09v
B15o+09b
kh
SK
WC
k
(APK)
JK/PA
(JK)
PY
PY (PPA)
JK/PA
(JK)
3 H+K 68.5 M2
12
h
h
h
ITÄRINTEENKULMA
IILUODONTIE 12 A 12
3. KERROS

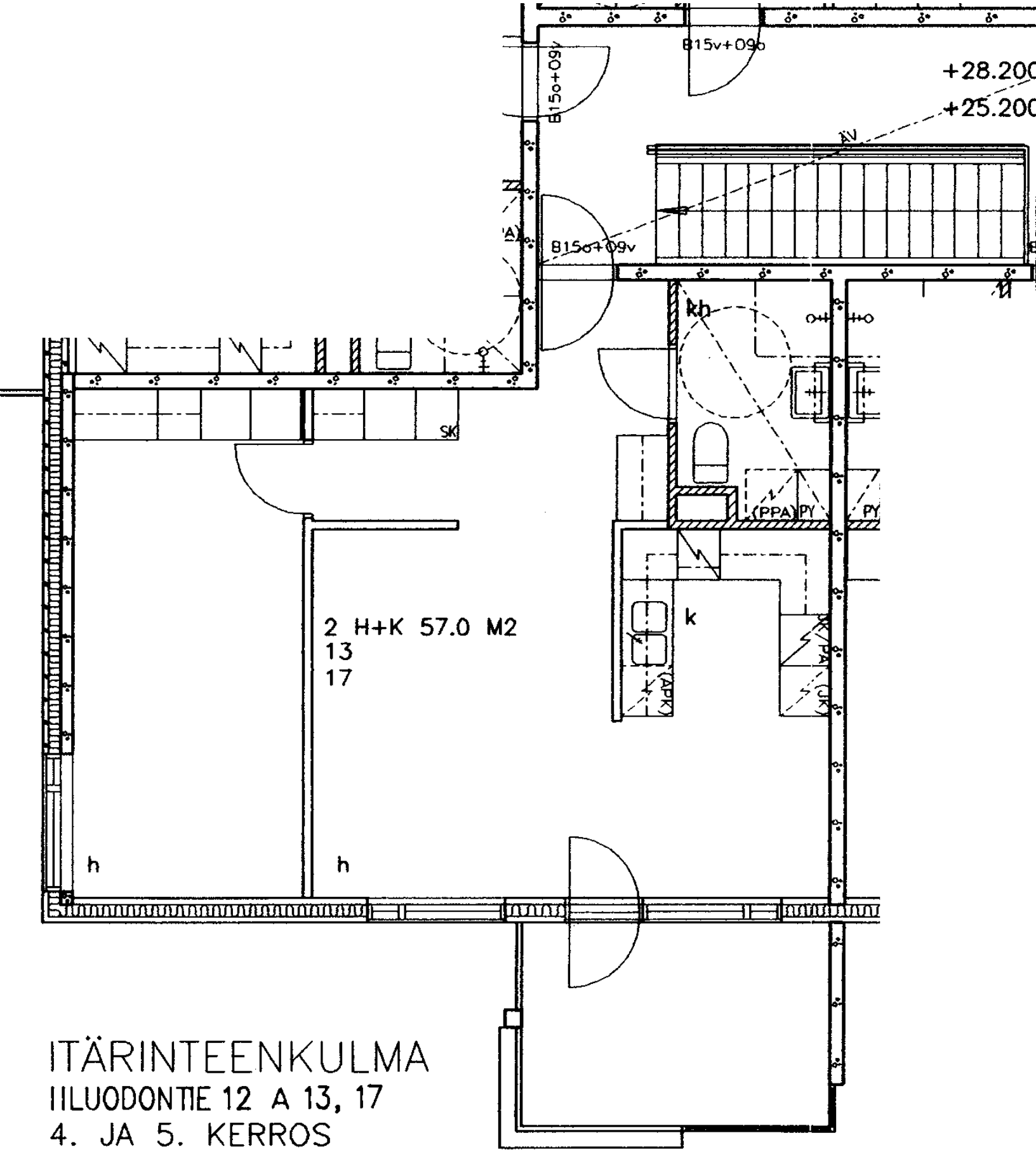

ITÄRINTEENKULMA

IILUODONTIE 12 A 13, 17

4. JA 5. KERROS

ITÄRINTEENKULMA
IILUODONTIE 12 A 14, 18
4. JA 5. KERROS

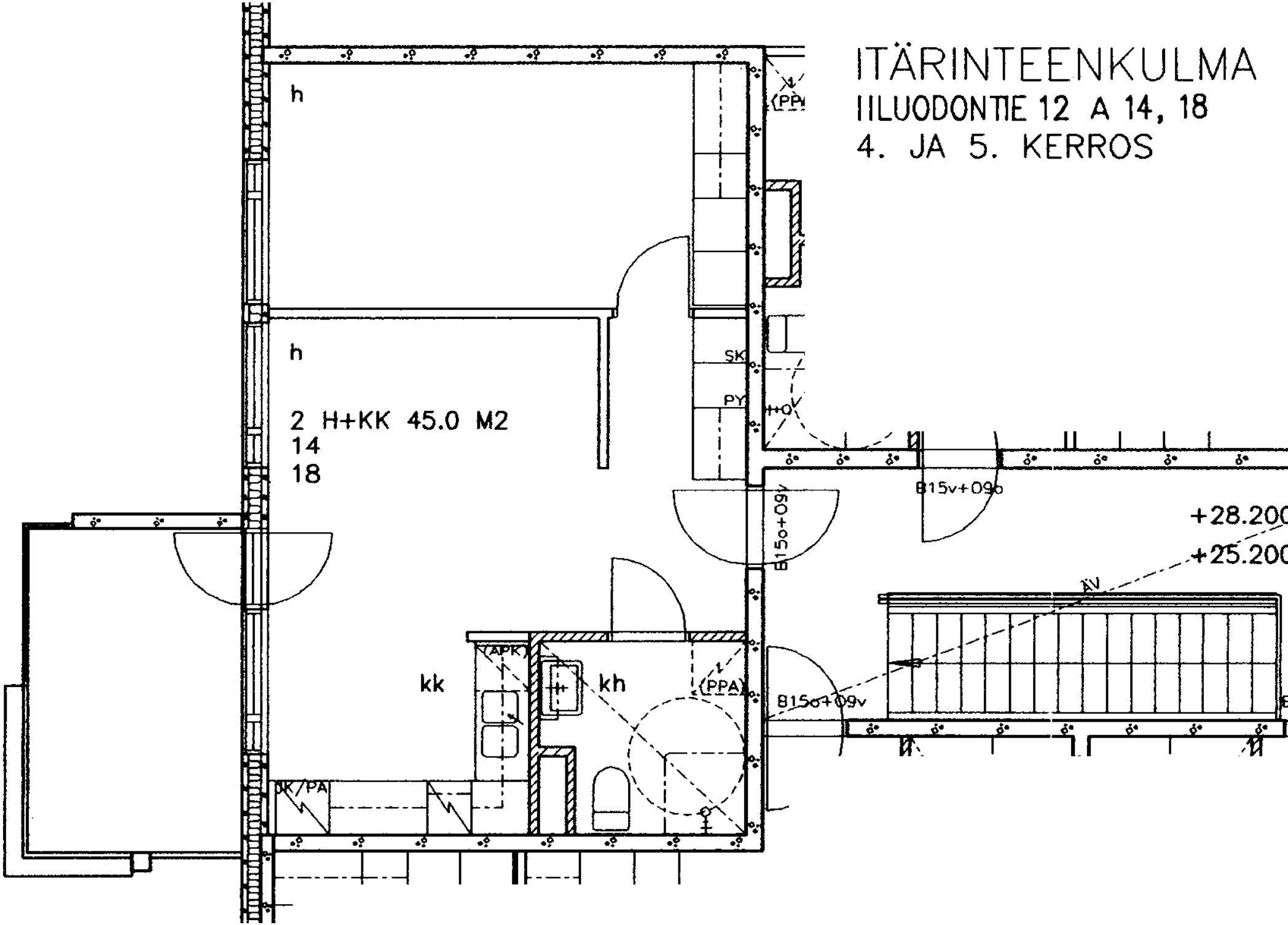

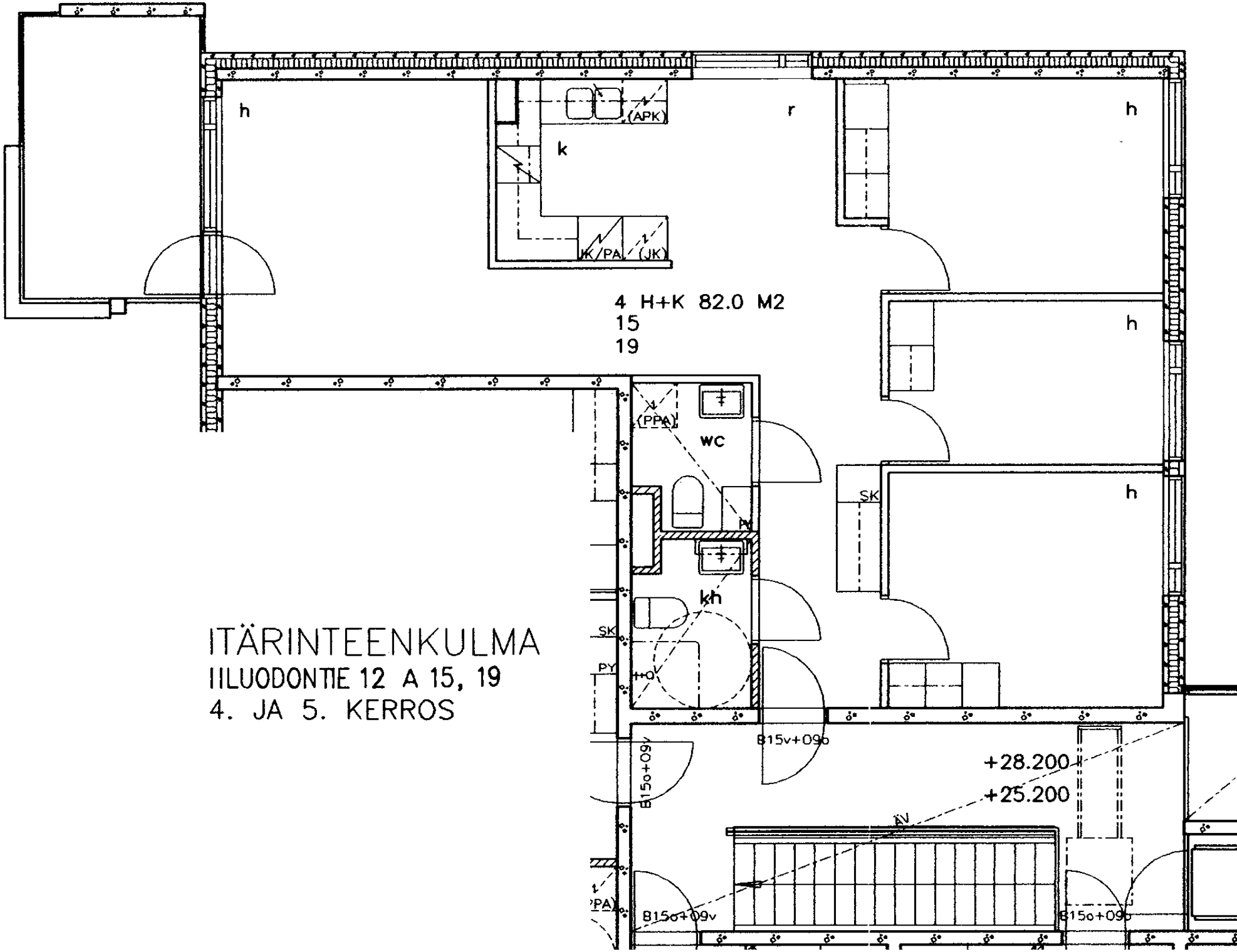

ITÄRINTEENKULMA
IILUODONTIE 12 A 15, 19
4. JA 5. KERROS

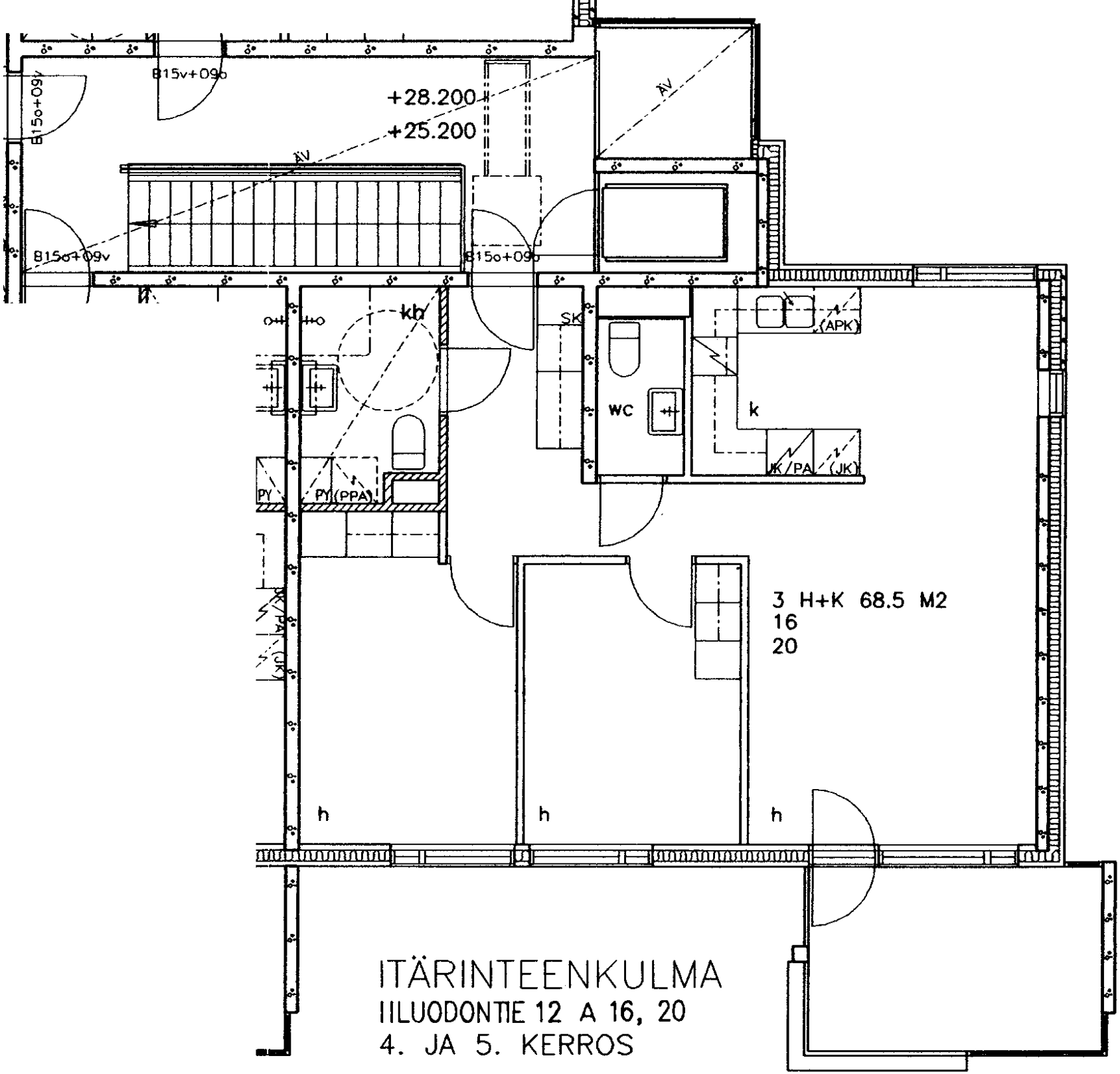
B15v+09o
B15o+09v
+28.200
+25.200
ÄV
ÄV
B15o+09v
B15o+09o
kb
SK
WC
k
(APK)
JK/PA
(JK)
PY
PY (PPA)
JK/PA
(JK)
3 H+K 68.5 M2
16
20
h
h
h
ITÄRINTEENKULMA
IILUODONTIE 12 A 16, 20
4. JA 5. KERROS

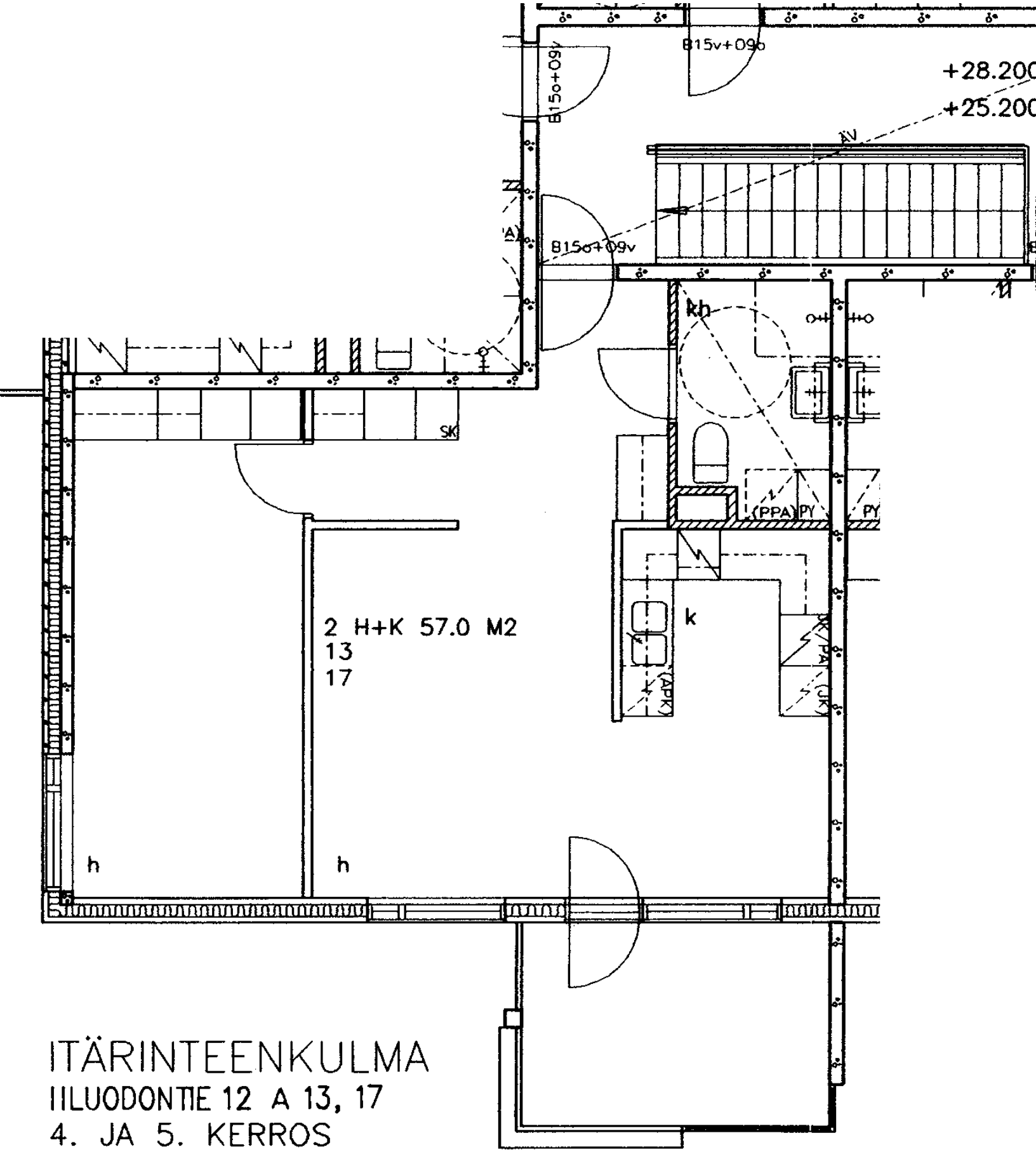

ITÄRINTEENKULMA

IILUODONTIE 12 A 13, 17

4. JA 5. KERROS
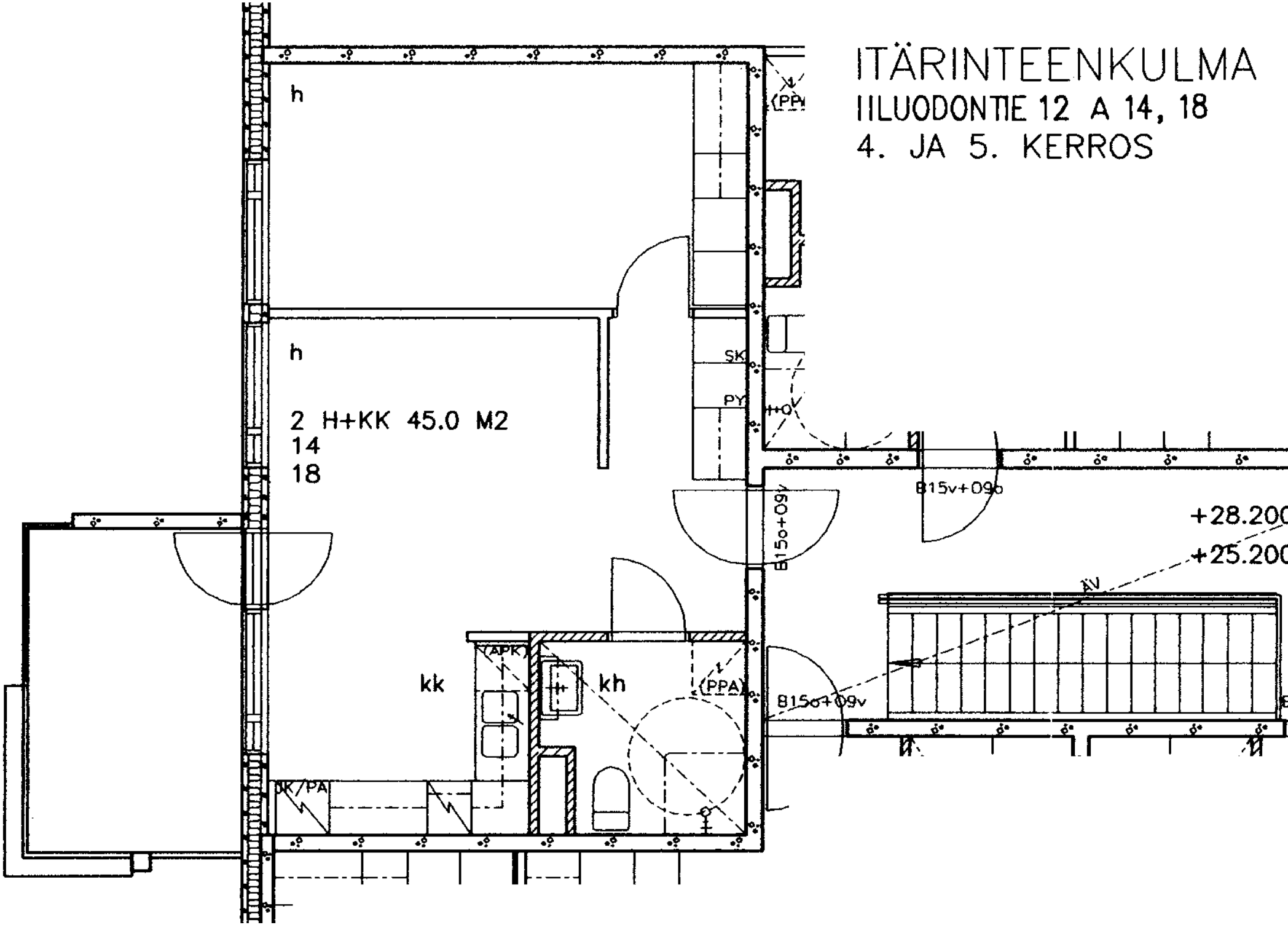
ITÄRINTEENKULMA
IILUODONTIE 12 A 14, 18
4. JA 5. KERROS