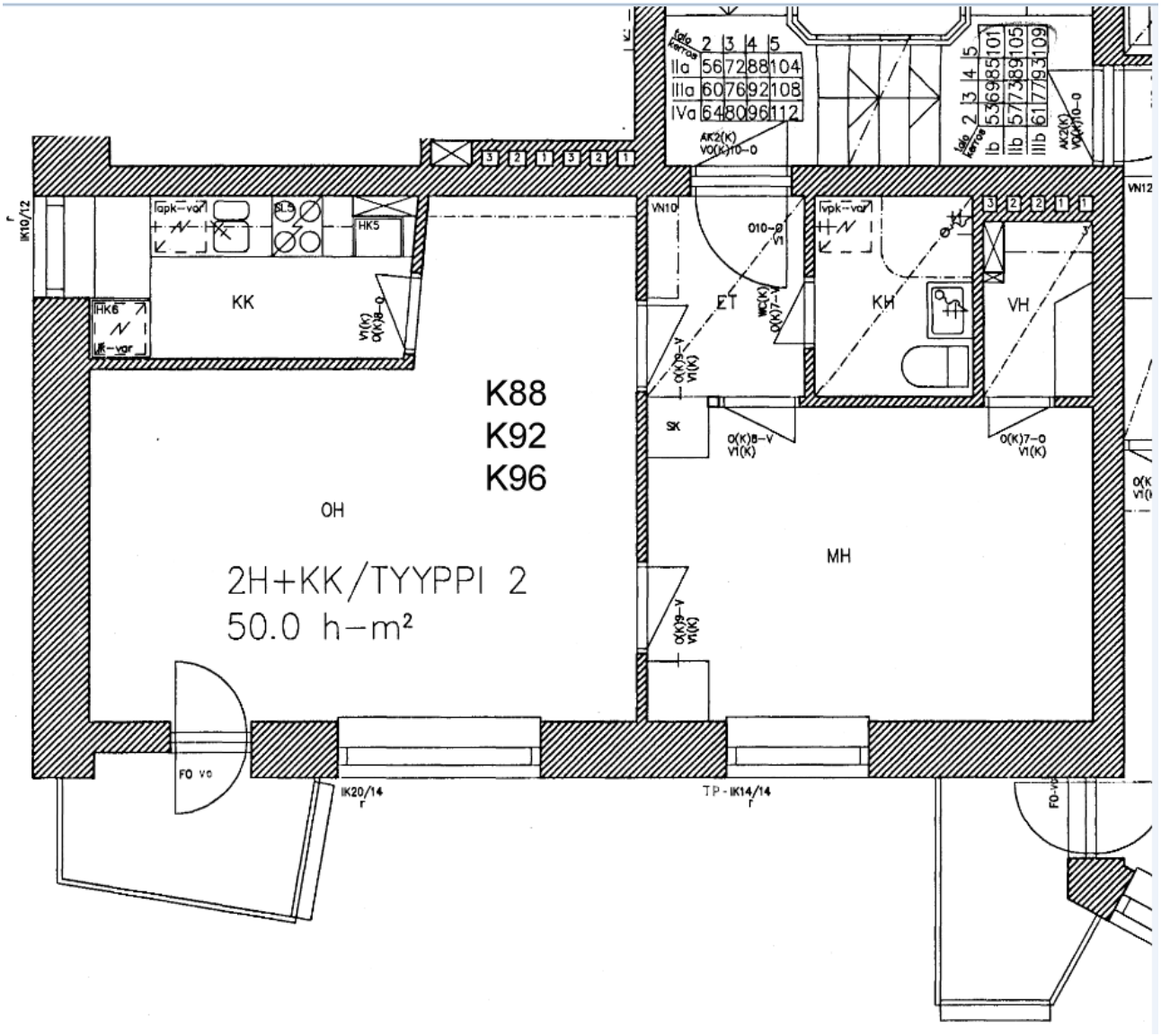
K88
K92
K96
OH
2H+KK/TYYPPI 2
50.0 h-m²
KK
HK5
HK6
ET
KH
VH
SK
MH
VN10
VN12
IK10/12
IK20/14
TP-IK14/14
FO vo
AK2(K)
VO(K)10-0
O10-0
V1
WC(K)
O(K)7-V
O(K)9-V
V1(K)
O(K)8-V
V1(K)
O(K)7-0
V1(K)
O(K)9-V
V1(K)
V1(K)
O(K)8-0
Ila 56 72 88 104
IIIa 60 76 92 108
IVa 64 80 96 112
Ib 53 69 85 101
IIb 57 73 89 105
IIIb 61 77 93 109