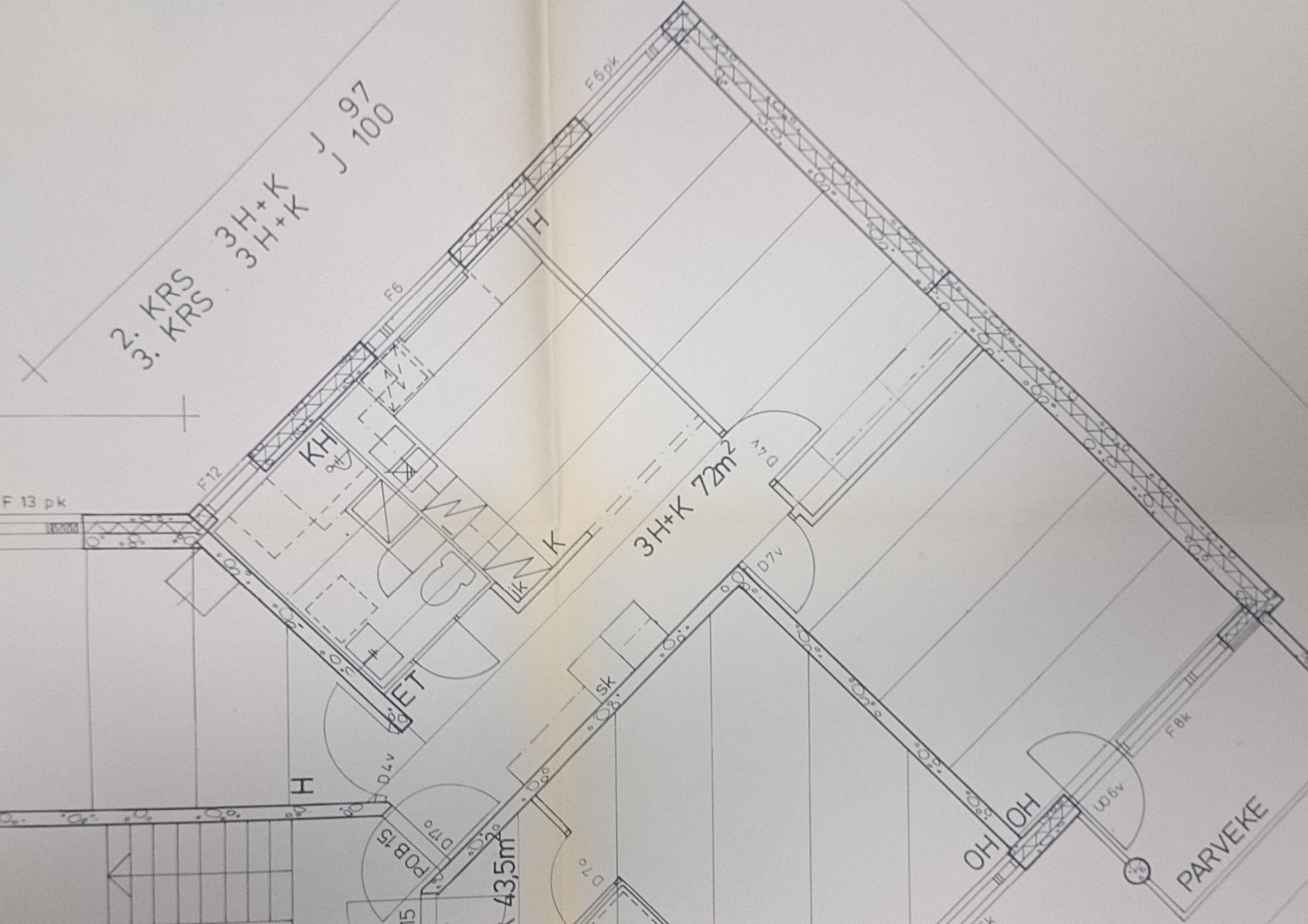
2. KRS 3H+K J 97
3. KRS 3H+K J 100
F 13 pk
F12
F6
F6pk
H
KH
K
ik
ET
3H+K 72m²
D4v
D7v
sk
D4v
H
POB 15
D17o
43,5m²
D7o
OH
OH
F8k
U06v
PARVEKE